

Commence Announces Release Date For Designer Edition RM Version 3.5 (Compatible with Microsoft Vista and Office 2007)

Microsoft has finally put the finishing touches on Vista, its new operating system, and Office 2007 and plans for their release are already under way. At Commence, we have worked hard to keep abreast of the enhancements incorporated in these new product offerings and to ensure that your Commence Workgroup continues to operate at peak performance with them. We know that you have come to expect this from Commence and once again we will meet your expectations.

Last month we released Commence RM Version 3.1(e) that supported security enhancements and new features incorporated in Microsoft's Internet Explorer 7.0 and by year-end we will release Commence RM Version 3.5, which is designed to support Vista and Office 2007.

While the release is primarily designed to support the new Microsoft environment, we have incorporated several enhancements that we are confident you will enjoy. They include the following.

Automatic Updates:

Commence RM Version 3.5 now incorporates an auto update facility that automatically checks for new updates of Commence and installs them for you on your desktop computer. This allows for the fast efficient implementation of future updates for both large and small workgroups and will be a welcome addition for Commence administrators.

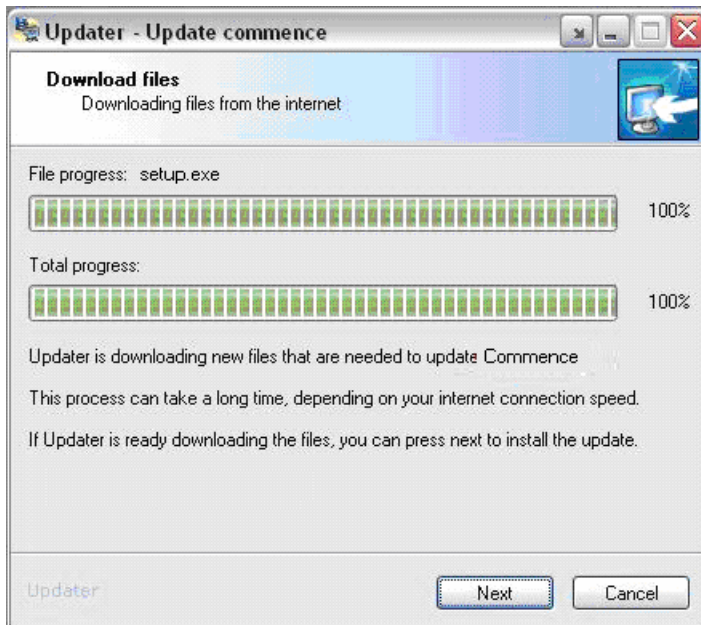

Workgroup Synchronization:

There is no doubt that the Commence Synchronization engine is the best in the industry, but we have made it even better. We have now added a status bar on the desktop that will illustrate the actual synchronization process and enable you to know when it is complete. This provides the end user with the comfort of knowing that they are working with the most up to date data.

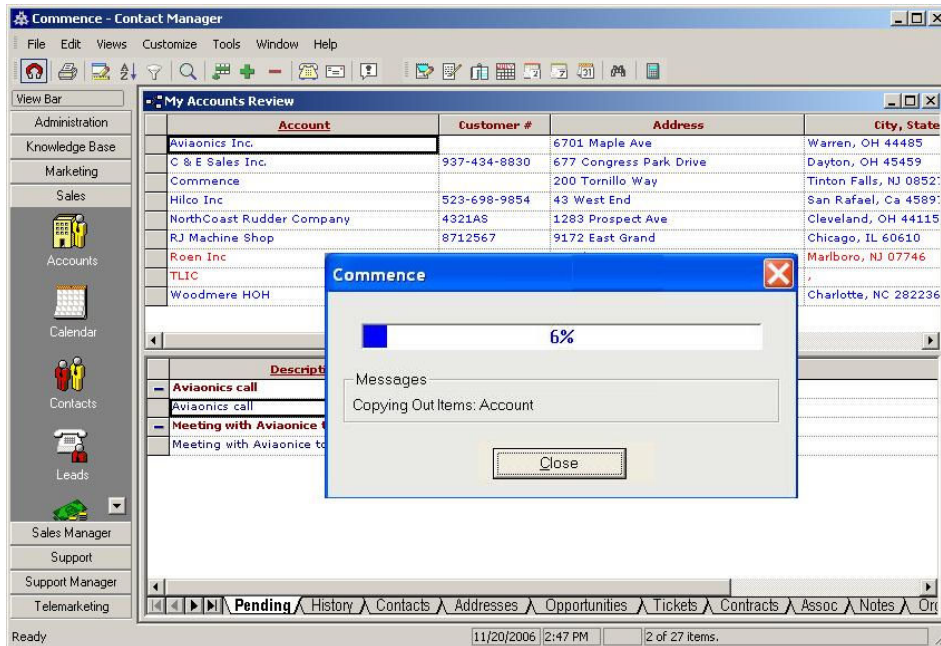

FTP Synchronization:

The Internet is never perfect and connectivity via FTP synchronization can be temporarily lost for numerous reasons. Commence RM Version 3.5 now incorporates an automatic retry process if the initial connection is not successful. This makes the synchronization process more reliable while reducing the administrative burden for the Commence administrator. If after several attempts a connection is not made, an error message will appear indicating this and suggesting that you try again later.

Synchronization Report:

The Workgroup Expert feature has been enhanced to provide an easy to read formatted report that highlights the synchronization process, allowing you to quickly determine if specific users are up to date or behind with data synchronization. This allows the database administrator to periodically review the report and take appropriate action when required.

Commence Workgroup Expert Report
 Report created on: Wed, 08 Nov 2006 08:01:15 EST

Server Database Name: Commence Server
 Server Database Path: C:\Program Files\Commence\Commence RM Workgroup\Data

Workgroup Summary

Total Clients in Workgroup	6
Clients working properly	2
Clients working slowly	0
Clients with warnings	1
Howard	
Clients with errors	3
Sam	
Alice	
Tim	

Client Sync Status

Client Name	%	Last Sent	Behind	Last Sync Date
John	99%	919437	191	Mon, 06 Nov 2006 13:08:00 EDT
Sam	100%	919628	0	Wed, 08 Nov 2006 07:44:00 EST
Howard	99%	919161	467	Tue, 31 Oct 2006 13:09:00 EDT
Alice	100%	919628	0	Wed, 08 Nov 2006 08:07:00 EST
Tim	100%	919628	0	Tue, 07 Nov 2006 17:53:00 EST
Jeff	59%	919353	8275	Thu, 02 Nov 2006 16:53:00 EDT

Recommendations

Server (0x6401) – WARNING
 The SYNCLOG PIM file in this database is getting too large. Remove all inactive clients from the server and ensure all active clients are properly synchronized.
 See the keyword 'WG-105' in the online help to get more information.

Multi-View Enhancements:

Everyone enjoys working with Multi-Views as they allow you to quickly access vital customer and contact information, and now they are even easier to use. RM Version 3.5 ensures that users can clearly identify the active window and Commence item that they are working with when using Commence features such as Word integration or Commence Agents.

The screenshot shows a window titled "All Accounts Review" with a table of accounts. The table has columns for Account, Address, City, State Zip, and Phone #. The last record, "Concorde Aviation Ltd", is highlighted in blue. A yellow arrow points to this record with the text "Last record selected in primary view". Below the table is a secondary view with columns for Primary, Contact, Title, Role, and Phone. The "Contact" field is highlighted in black, and a yellow arrow points to it with the text "Current record in secondary view".

Account	Address	City, State Zip	Phone #
Aviaonics Inc.	6701 Maple Ave	Warren, OH 44485	330-555-1905
C & E Sales Inc.	677 Congress Park Drive	Dayton, OH 45459	937-434-8830
Commence	200 Tornillo Way	Tinton Falls, NJ 08527	
Concorde Aviation Ltd	82678 Supersonic Highway	San Francisco, CA 92378	412-555-7890
First Class Inc	3401 Snodberry Hill	Phoenix, AZ 89103	416-781-1209
Flying Leap Airlines	9241 Turbulence Lane	Dallas, TX 43187	451-555-1234
Hilco Inc	43 West End	San Rafael, Ca 45897	523-698-9854
InCaseEmergency Ltd	7103 Floating Cushion Drive	Portland, OR 91789	213-555-1098
Leading Edge Flap Company	3267 Lift Road	Kansas City, MO 52178	510-555-3823
NorthCoast Rudder Company	1283 Prospect Ave	Cleveland, OH 44115	216-555-0912
Preformed Wina Company	6209 Oak Street	Seattle, WA 81236	501-555-0987

Primary	Contact	Title	Role	Phone
No	Carney, Steve	Chief Financial Officer		412-555-7890
No	Findlay, Howard	Purchasing agent	Office Manager	412-555-7890

Commence Interface with Google:

The Web Companion feature that allows for immediate access to the Internet from within a Commence application now interfaces directly with the Google search and information web sites. This allows you to quickly get financial information, maps or other data you may wish to review directly from your Commence desktop.

All Accounts Review

Account	Customer #	Address	City, State Zip	P
Aviaonics Inc.		6701 Maple Ave	Warren, OH 44485	330-5
C & E Sales Inc.	937-434-8830	677 Congress Park Drive	Dayton, OH 45459	937-4
Commence		200 Tornillo Way	Tinton Falls, NJ 08527	
Concorde Aviation Ltd	290765	82678 Supersonic Highway	San Francisco, CA 92378	412-5
First Class Inc		3401 Snodberry Hill	Phoenix, AZ 89103	416-7

Stock Quote Map Travel Web Site

Accenture Ltd. (Public, NYSE:ACN) - [Add to Portfolio](#) - [Discuss ACN](#) Find more results for [ACN](#)

29.46 Open: 28.85 Mkt Cap: 25.07B P/E: 20.25
 High: 29.50 52Wk High: 33.05 F P/E: 16.37
 +0.71 (2.47%) Low: 28.74 52Wk Low: 24.54 Beta: 1.70
 Sep 13, 1:44PM EDT Vol: 1.48M Avg Vol: 1.59M EPS: 1.60

Zoom: 1d 5d 1m 3m 6m 1y Max Sep 11, 2006 - Sep 13, 2006

- A [Sun Microsystems and Accenture Team to Develop Capabilities for...](#)
Yahoo! News (press release) - 4 hours ago
- B [Accenture execs author book offering new methodology for improving...](#)
Consultant News - 20 hours ago
- C [Accenture Traditional employer characteristics remain most popular...](#)
Consultant News - 20 hours ago
- D [Accenture gets contracts from US gov't agencies](#)
Reuters - 12 Sep 2006 - [Related articles >](#)
- E [New UK head at Accenture](#)

More News >

Pending History Contacts Addresses Opportunities Tickets Contracts Assoc Notes

All Accounts Review

Account	Address	City, State Zip	Phone #
Aviaonics Inc.	6701 Maple Ave	Warren, OH 44485	330-555-1905
C & E Sales Inc.	677 Congress Park Drive	Dayton, OH 45459	937-434-8830
Commence	200 Tornillo Way	Tinton Falls, NJ 08527	
Concorde Aviation Ltd	82678 Supersonic Highway	San Francisco, CA 92378	412-555-7890
First Class Inc	3401 Snodberry Hill	Phoenix, AZ 89103	416-781-1209

Saved Locations | Help

Google Maps Web Images Video News Maps more >

200 Tornillo Way, Tinton Falls, NJ 08527 Search Maps

Search the map Find businesses Get directions

Maps Print Email Link to this page

Commence Corp
 200 Tornillo Way # 200, Ocean, NJ
 (732) 380-9100 - 15 mi NE
[New Customer Relationship M...](#)
 ... Commence Contact: John Durrof
 Commence Corporation 200 Tornillo Way
 Suite 200 Tinton Falls, NJ 07712 Tel. 732-380-9100 Ext. 232 ...
[prweb.com](#)

Evalue Technology Inc
 200 Tornillo Way, Asbury Park, NJ
 (732) 578-0200 - 15 mi NE
[Embedded Intel® Solutions](#)
 ... 200 Tornillo Way Suite 210 Tinton Falls,
 NJ 07712 USA 732.578.0200 Telephone
 732.578.0250 Fax sales.usa@evalue-
 tech.com www.evalue ...
[embeddedintel.com](#)

©2006 Google 2006 NAVTEQ

Pending History Contacts Addresses Opportunities Tickets Contracts Assoc Note

Updated Commence Contact Manager Application

The pre-built Contact Manager application and CRM framework have been improved to leverage the latest Commence features, such as the enhanced detail form designer and report writer. The built-in tools provided with Commence enable the application to be quickly and efficiently tailored to meet unique business requirements. If your detail forms don't look clean and modern like this, call us and we will show you how to take advantage of these features in RM 3.5.

Item Detail (Account)

Account

Account: Hilco Inc Business #: 523-698-9854 Toll Free: []
 Customer #: 523-698-9854 Fax #: []

Details

General | Notes

Address
 Address: 43 West End
 City: San Rafael
 State: Ca ZIP/Postal: 45897
 Country: []
 Website: []
 Active: # Employed: 0
 Account Type: (none)
 Team: Team 1
 Team Members: (none)

Lead Information
 Date: 8/10/2006 Lead
 Source: (none)
 Ticker: []
 SIC Code(s): (none)
 Territory: (none)
 Salesperson: Simpson.Barry.T | 440-519-3900

General Notes

ReportHeader

Primary Account Activity Report

Account

Detail

Account: accountKey: ... Primary Contact: SubReport1
 City, State: City: ... Phone: ...
 Type: bRelates: ... Email: ...

Account Activity Report

11/20/2006 2:51:18 PM

Account

Account: C & E Sales Inc. Primary Contact: McDevitt.Patrick
 City, State: Dayton, OH Phone: 937-434-8830
 Type: Customer Email: pmcdevitt@cesales.com

Addresses

Address	City, State, Zip	Primary?
677 Congress Park Drive	Dayton, OH 45459	Primary? TRUE
4563rd Stree	Dayton, Oh 45986	Primary? FALSE

Opportunities

Opportunity	Date	Potential Dollars	Probability	Weighted Potential	Est Close Date	Employee
C & E Sales Inc. -	8/14/2006	\$547,500	20	\$109,500	10/13/2006	Simpson.Barry.T
Promotional offer	11/10/2006	\$0	50	\$0	1/9/2007	Simpson.Barry.T
Eyewear	11/10/2006	\$11,115	50	\$5,558	1/9/2007	Simpson.Barry.T
		\$558,615.00		\$115,058.00		

Enhanced Excel Integration:

The Commence RM Version 3.5 Contact Manager application includes the ability to automatically launch Microsoft Excel to perform graphical analysis of data within the sales force automation application and can be extended to meet unique business requirements of custom applications.

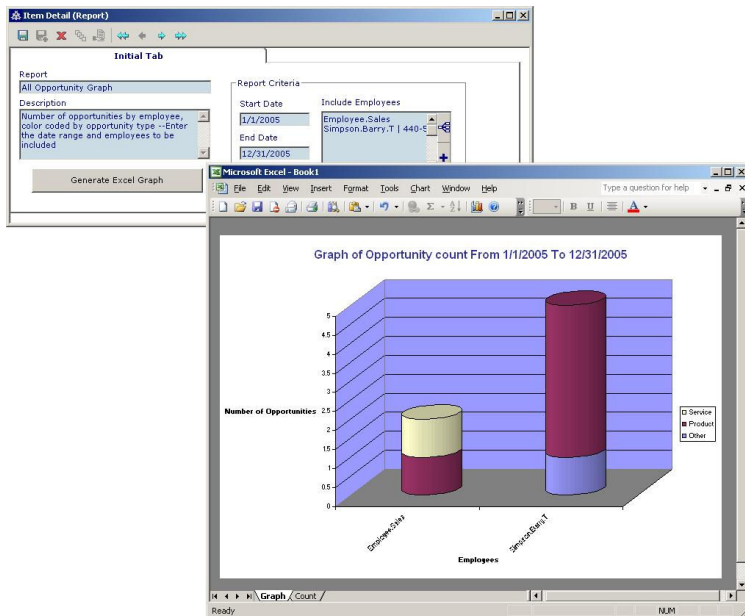

Commence Professional Services

We hope that you will enjoy all the new capabilities incorporated in Commence RM Version 3.5, the most powerful Customer Relationship Management tool in the industry. We can help you to realize the maximum value from your investment in Commence. Just call us and see how easy and cost effective it is to take your Commence application to the next level. Customers from around the world are engaging our help and are now enjoying the power of Commence. One of them recently offered the following quote:

**"There are two types of CRM users.
Those that have the power of Commence,
and those that wish they did"**

We thank you for your support of our company and our products.